

**TOP RAINFALL RECORDED LAST 24 HOURS (MM)**

- **Balochistan.** Nil
- **Khyber Pakhtunkhwa.** Tirah 2, Takht Bahi 1.
- **Punjab.** Mandi Bahauddin 38, Toba Tek Singh 24, Chakwal 20, Rawalpindi 17, Narowal 6, Noorpur Thal 3, Faisalabad 2, Murree 1, Sialkot 1.
- **Sindh.** Karachi – trace.
- **Gilgit-Baltistan.** Babusar 17, Astore 2, Gupis 2.
- **AJK.** Garhi Dupatta 7, Bandi Abbaspur 4, Rawalakot 3.
- **ICT.** Golra 30, Airport 28, Zero Point 6, Bokra 3, Saidpur 1.

**Losses & Damages – Last 24 Hours**

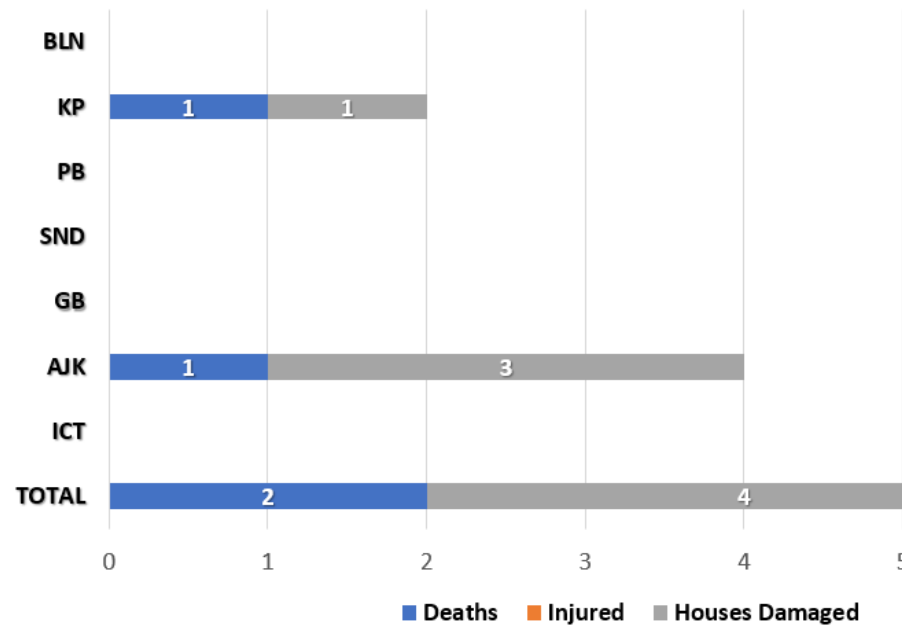

**Last 24 Hours Deaths Categorization**

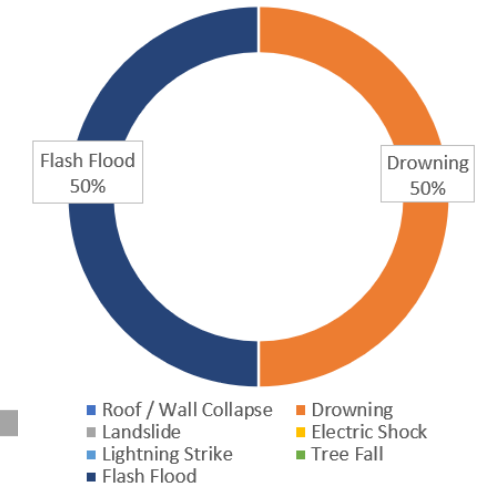

**Cumulative Losses & Damages (25 June to Date)**

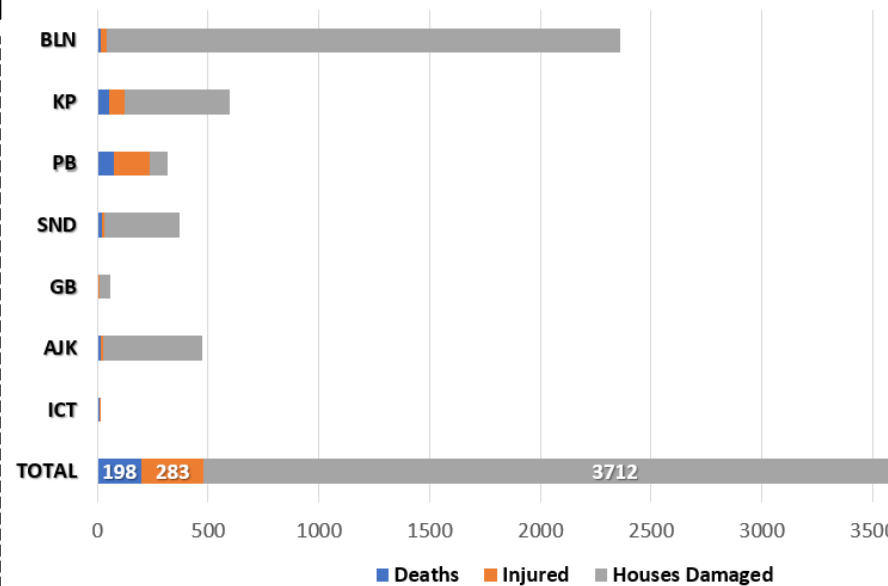

**Cumulative Deaths Categorization**

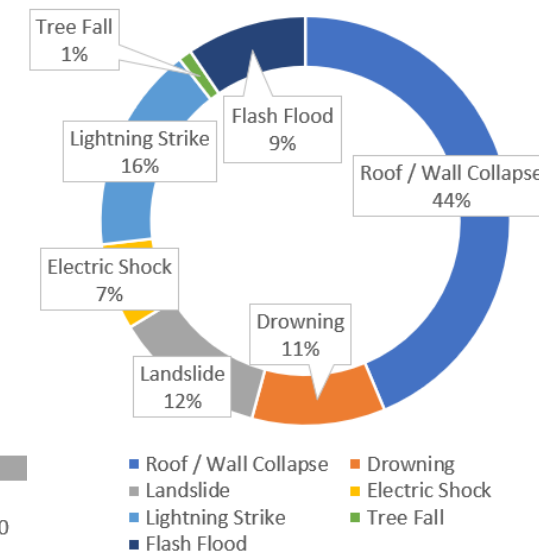

Note: Losses / Damages figures are provided by PDMAs/ GBDMA/ SDMA/ Govt Depts and are preliminary.

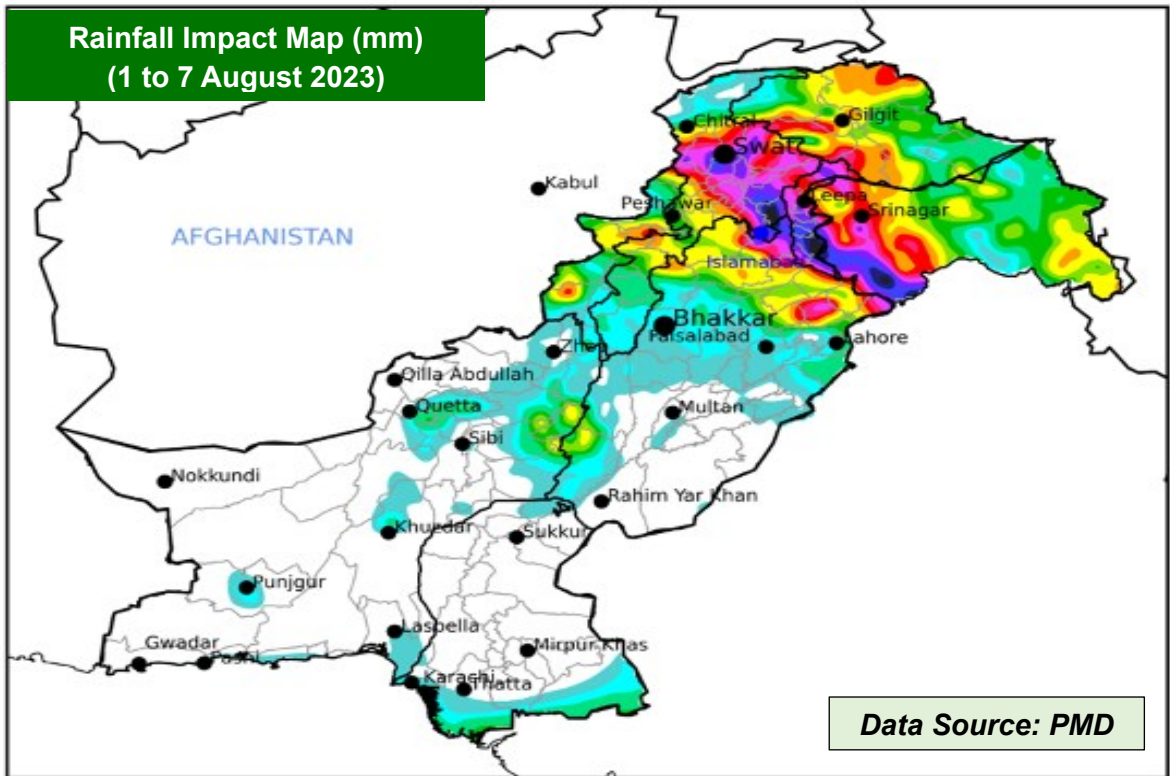

**FORECASTED IMPACT NEXT 24 HOURS**

- **Low Level Flooding** to continue in River Indus at Guddu & Sukkur and River Sutlej at Sukemanki & Islam.
- **Rain-Wind-Thundershowers with isolated heavy falls** are expected in:
  - Khyber Pakhtunkhwa (Galliyat, Chitral, Dir, Swat, Shangla, Buner, Mansehra, Kohistan, Abbottabad, Haripur, Peshawar, Mardan, Swabi, Nowshera, Kurram, Lakki Marwat, Kohat, Dera Ismail Khan, Bannu, Karak and Waziristan)
  - Punjab (Murree, Rawalpindi, Attock, Chakwal, Jhelum, Mandi Bahauddin, Hafizabad, Gujranwala, Gujrat, Sialkot, Narowal, Lahore, Sheikhupura, Kasur, Mianwali, Sargodha, Khushab, Faisalabad, Toba Tek Singh, Jhang and Bhakkar)
  - Gilgit Baltistan (Diamer, Astore, Ghizer, Skardu, Hunza, Gilgit, Ghanche and Shigar)
  - State of AJ&K (Neelum, Muzaffarabad, Poonch, Hattian, Bagh, Haveli, Sudhnoti, Kotli, Bhimber and Mirpur)
  - Islamabad Capital Territory
- **Increased flows** in local nullahs / streams of KP (Chitral, Dir, Swat, Kohistan, Shangla, Buner, Mansehra, Abbottabad), Punjab (Rawalpindi), GB, AJ&K and ICT.
- **Urban flooding** in vulnerable areas of Punjab (Islamabad, Gujranwala, Lahore, Faisalabad), Khyber Pakhtunkhwa (Peshawar) and ICT.
- **Flash flooding and landsliding** in hilly / mountainous regions of KP, Punjab, GB, AJ&K (as indicated above).
- Flows in rivers and streams of Gilgit Baltistan likely to increase and high probability / risk of **GLOF incident** in vulnerable mountain valleys.

**FFD Discharge Report**  
Recorded at: 06-Aug-2023 18:00 PST

River	Site	Inflow	Outflow	Status
Indus	Tarbela	238,000	156,100	NORMAL
	Kalabagh	244,999	236,999	NORMAL
	Chashma	246,245	233,095	NORMAL
	Taunsa	218,258	203,058	NORMAL
	Guddu	231,220	200,548	LOW
	Sukkur	280,770	228,570	LOW
Kabul	Kotri	237,090	197,185	NORMAL
	Nowshera	48,700	48,700	NORMAL
Jhelum	Mangla	41,000	10,000	NORMAL
	Rasul	3,150	0	NORMAL
Chenab	Marala	82,236	54,336	NORMAL
	Khanki	56,002	48,443	NORMAL
	Q.Abad	61,264	51,264	NORMAL
	Trimmu	59,442	50,842	NORMAL
	Panjnad	140,389	125,989	NORMAL
Ravi	Jassar	21,600	21,600	NORMAL
	Shahdara	27,362	27,362	NORMAL
	Balloki	49,480	31,730	NORMAL
	Sidhnai	30,536	13,938	NORMAL
Sutlej	GS Wala	52,680	52,680	NORMAL
	Sulemanki	63,740	51,918	LOW
	Islam	63,621	62,221	LOW

**RESERVOIR LEVELS (0600 hrs)**

Details	Tarbela	Mangla
MCL (Feet)	1,550.0	1,242.0
Dead Level (Feet)	1,402.0	1,050.0
Water Level (Feet)	<b>1545.00</b>	<b>1234.50</b>
Change Last 24hrs	<b>+1.50</b>	<b>+0.85</b>
Live Storage (MAF)	Max	5.809
	Present	<b>5.522</b>
Change Last 24hrs	<b>+0.087</b>	<b>+0.066</b>
% Dam Filled	<b>95.05</b>	<b>91.99</b>
Change Last 24hrs	<b>+1.49</b>	<b>+0.9</b>

**GUIDANCE ISSUED**

- City / District Administrations are to **ensure contingency traffic plans** for areas vulnerable to flooding in urban centres, (as indicated above) catering for **prompt de-watering operations in flooded areas**.
- PDMA's to undertake **regular public awareness on all media channels / social media** to maximise general public's **knowledge on risks associated with monsoon season**; heavy rains, urban flooding, flash flooding, landslides, etc.
- PDMA's to ensure **early warning & prompt response** in vulnerable areas in light of wind-thundershowers and possibility of **heavy falls** (in areas indicated above), **increased river flood flows** and **flash flooding**.
- PDMA Balochistan & Punjab to ensure **early warning, prompt evacuation and response** in vulnerable low-lying areas adjacent to nullahs / hill torrents (in areas indicted above).
- PDMA Sindh to ensure all necessary measures undertaken in light of **Low Flood Levels** at River Indus and Sutlej.
- GBDMA to ensure all necessary measures are undertaken to mitigate / prepare against **GLOF incidents**.
- NHA / FWO / Local C&W Depts to **ensure pre-placement of machinery** and **timely restoration of damaged road linkages**.
- Rescue Services, Armed Forces and leading NGOs / CSOs to **ensure availability of personnel / equipment** in the indicated areas & **be on stand-by for rapid response**.