

TOP RAINFALL RECORDED LAST 24 HOURS (MM)

- **Balochistan.** Zhob 8, Barkhan - Trace
- **Khyber Pakhtunkhwa.** Kakul 19, Mardan 13, Malamjabba 9, Buner 9, Bannu 8, Pasht Bajaur 6, Upper Dir 4, Kalam 4, Lower Dir 3, Saidu Sharif 3, Khar Bajaur 3, Mamad Gut 3, Balakot 1 and Mirkhani 1
- **Punjab.** Lahore 71, Rawalpindi 22, Murree 19, Chaklala 8, Narowal 1
- **Sindh.** Nil
- **Gilgit-Baltistan.** Gilgit - Trace
- **State of AJ&K.** Barnala 19, Rawalakot 6, Bandi Abbaspur 1
- **ICT.** Saidpur 72, Zero-point 50, Golra 32, Airport 1

Cumulative Losses & Damages (25 June to Date)

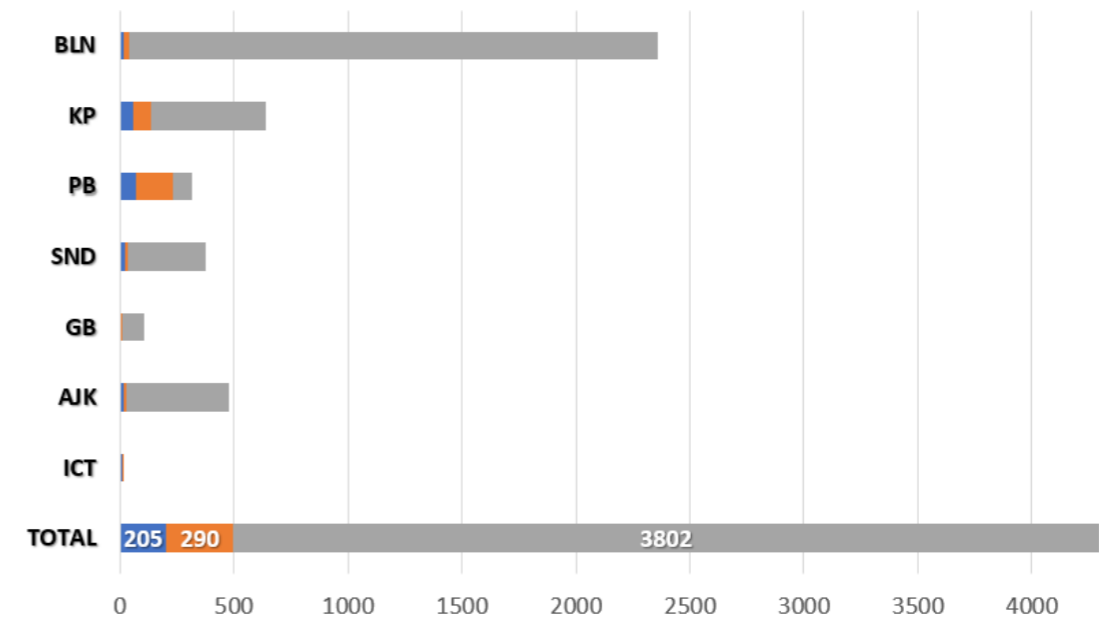

Cumulative Deaths Categorization

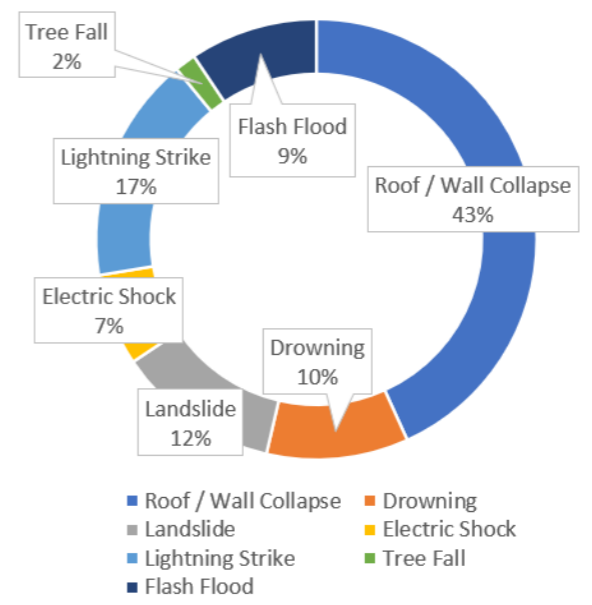

Note: Losses / Damages data is provided by PDMAs/ GBDMA/ SDMA/ Govt Depts and are preliminary.

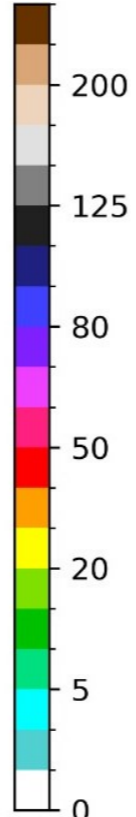
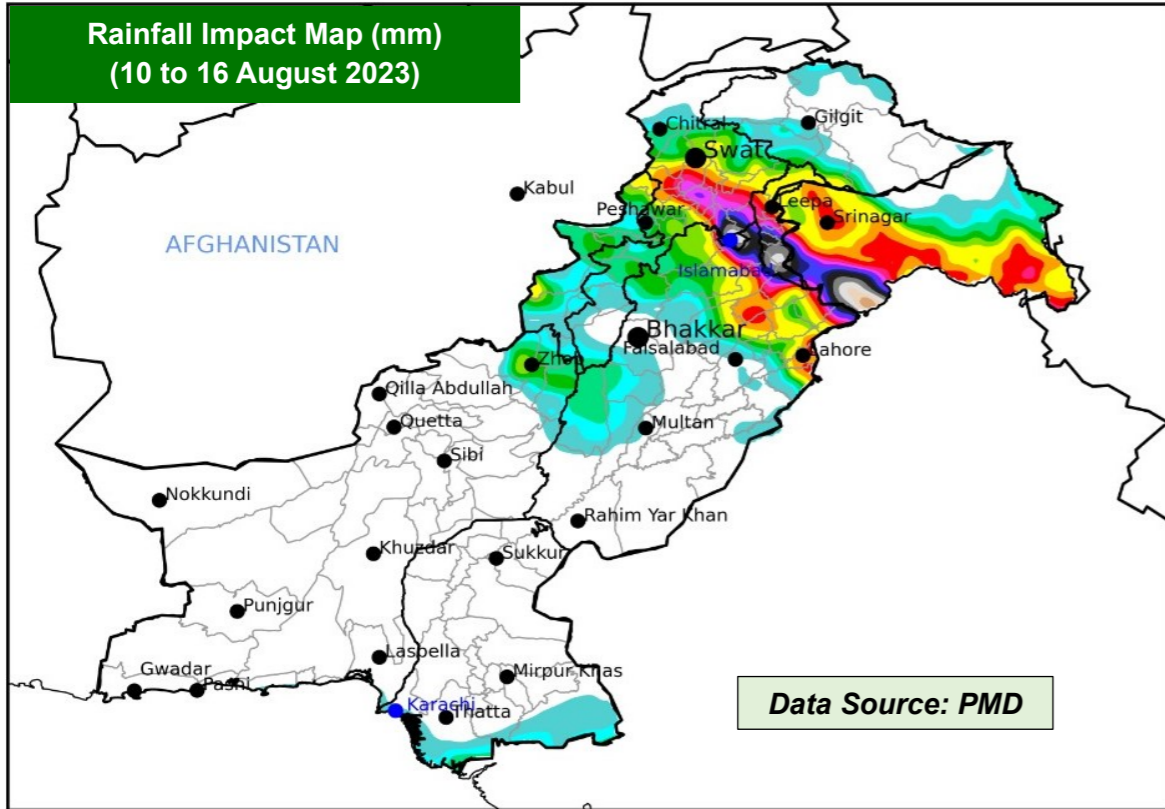

FORECASTED IMPACT NEXT 24-48 HOURS

- **Hot and Humid Weather** is expected in most parts of the country with **Rain-Wind-Thundershowers** expected in
 - **Balochistan** (Zhab, Barkhan, Khuzdar, Kalat, Musakhel and Kohlu)
 - **Khyber Pakhtunkhwa** (Abbottabad, Galiyat, Balakot, Malakand, Swat, Kohistan, Peshawar, Mardan, Swabi, Dera Ismail Khan, Waziristan and Nowshera)
 - **Punjab** (Sialkot, Narowal, Shakargarh, Lahore, Gujranwala, Gujrat, Mandi Bahauddin, Rawalpindi, Attock, Jhelum, Chakwal and Murree)
 - **Islamabad Capital Territory**
- **Partly Cloudy** weather is expected in Gilgit Baltistan
- **Partly Cloudy** weather with **Rain-Wind-Thundershowers** expected in State of AJ&K
- **Hot and Humid** weather with **Light Rain / Drizzle** expected in Coastal Areas of Sindh
- **Flash flooding and landsliding** in hilly / mountainous regions of KP, Punjab and AJ&K (as indicated above).
- Flows in rivers and streams of Gilgit Baltistan likely to increase and high probability / risk of **GLOF incident** in vulnerable mountain valleys.

GUIDANCE ISSUED

- **PDMA**s to ensure **early warning & prompt response** in vulnerable areas in light of wind-thundershowers and possibility of **heavy falls** (in areas indicated above), **increased river flood flows** and **flash flooding**.
- **PDMA**s to undertake **regular public awareness** on all media channels / **social media** to maximise general public's **knowledge** on risks associated with monsoon season; heavy rains, urban flooding, flash flooding, landslides, etc.
- **City / District Administrations** are to **ensure contingency traffic plans** for areas vulnerable to flooding in urban centres, (as indicated above) catering for **prompt de-watering operations in flooded areas**.
- **PDMA** Khyber Pakhtunkhwa, **PDMA** Punjab & **SDMA** to ensure **early warning, prompt evacuation and response** in vulnerable low-lying areas downstream Tarbela & Mangla Dams in-case of any emergent water discharges or flooding situation in light of present reservoir levels.
- **GBDMA** to ensure all necessary measures are undertaken to mitigate / prepare against **GLOF** incidents.
- **NHA / FWO / Local C&W Depts** to **ensure pre-placement of machinery** and **timely restoration of damaged road linkages**.
- **Rescue Services, Armed Forces** and leading **NGOs / CSOs** to **ensure availability of personnel / equipment** in the indicated areas & **be on stand-by for rapid response**.

FFD Discharge Report				
Recorded at: 11-Aug-2023 06:00 PST				
River	Site	Inflow	Outflow	
Indus	Tarbela	209,000	155,000	NORMAL
	Kalabagh	225,210	217,210	NORMAL
	Chashma	245,730	224,680	NORMAL
	Taunsa	310,873	293,073	LOW
	Guddu	277,541	244,409	LOW
	Sukkur	233,995	179,510	NORMAL
Kabul	Kotri	246,877	207,512	LOW
	Nowshera	39,700	39,700	NORMAL
Jhelum	Mangla	30,000	10,000	NORMAL
	Rasul	3,150	0	NORMAL
Chenab	Marala	83,236	54,336	NORMAL
	Khanki	54,769	46,992	NORMAL
	Q.Abad	43,294	33,294	NORMAL
	Trimmu	68,951	60,351	NORMAL
	Panjnad	69,641	54,241	NORMAL
Ravi	Jassar	16,700	16,700	NORMAL
	Shahdara	23,452	23,452	NORMAL
	Balloki	38,805	15,955	NORMAL
	Sidhnai	35,755	18,855	NORMAL
Sutlej	GS Wala	52,680	52,680	NORMAL
	Sulemanki	59,363	46,703	NORMAL
	Islam	51,590	49,607	NORMAL

RESERVOIR LEVELS (0600 hrs)		
Details	Tarbela	Mangla
MCL (Feet)	1,550.0	1,242.0
Dead Level (Feet)	1,402.0	1,050.0
Water Level (Feet)	1550.00	1238.15
Change Last 24hrs	+1.00	+0.55
Live Storage (MAF)	Max	5.809
	Present	5.809
Change Last 24hrs	+0.057	+0.04
% Dam Filled	100	95.84
Change Last 24hrs	+0.99	+0.59