

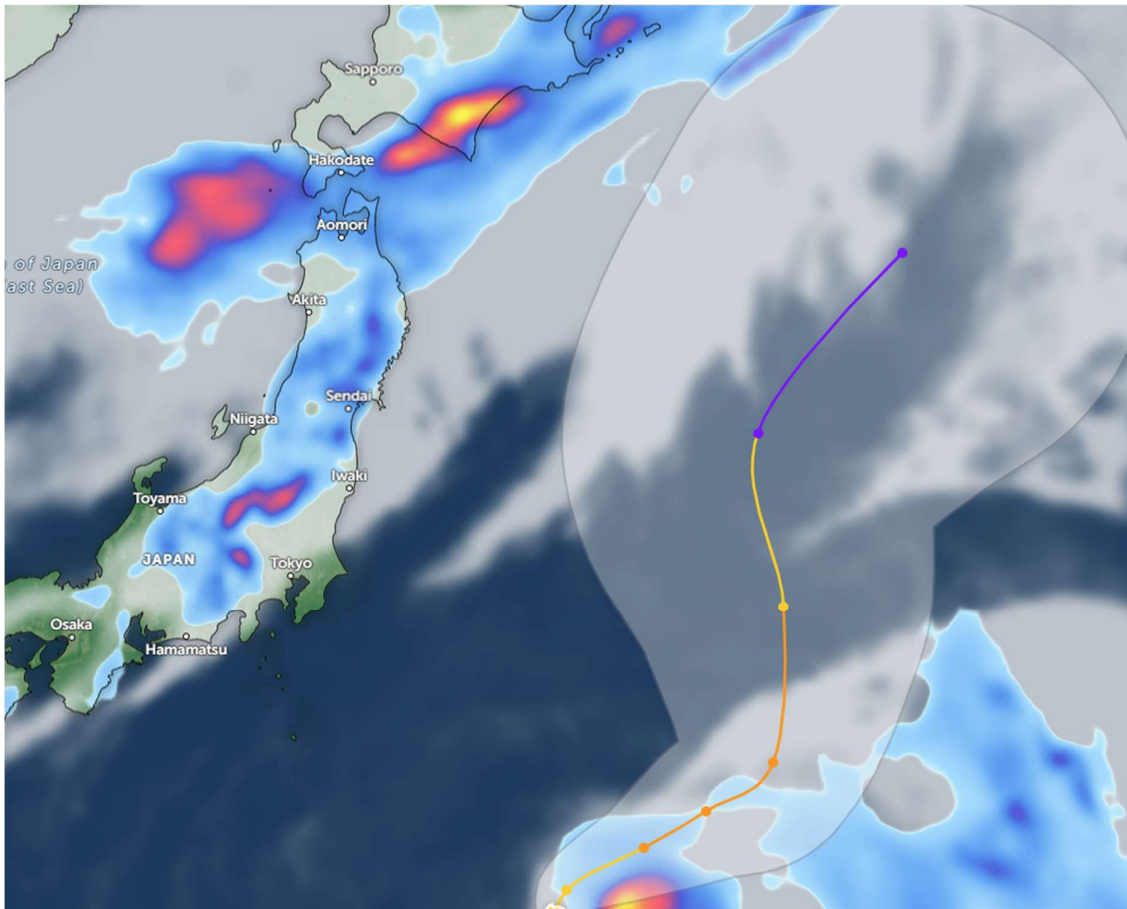

July 04, 2025

Global Alerts - East Zone

Severe Tropical Storm Mun – Japan



Affected Areas

Hokkaido Prefecture and Tohoku region Japan

Duration

July 4-8, 2025

Hazard Types

Rainfall and storm surges in southeastern parts of Hokkaido Prefecture and Tohoku region of Japan.

Hazard Summary

Mun is located 793 km southeast of Yokosuka, Japan, and has tracked northward at 11 km/h (6 knots) over the past 6 hours. Maximum significant wave height is 7.3 meters (24 feet). Mun is traveling almost due north, along the western side of the steering ridge. However, the northern extension of this steering ridge is rapidly weakening, in favor of a building ridge over the central Marianas.