

TOP RAINFALL RECORDED LAST 24 HOURS (MM)

- **Balochistan.** Zhob 8, Barkhan - Trace
- **Khyber Pakhtunkhwa.** Kakul 19, Mardan 13, Malamjabba 9, Buner 9, Bannu 8, Pasht Bajaur 6, Upper Dir 4, Kalam 4, Lower Dir 3, Saidu Sharif 3, Khar Bajaur 3, Mamad Gut 3, Balakot 1 and Mirkhani 1
- **Punjab.** Lahore 71, Rawalpindi 22, Murree 19, Chaklala 8, Narowal 1
- **Sindh.** Nil
- **Gilgit-Baltistan.** Gilgit - Trace
- **State of AJ&K.** Barnala 19, Rawalakot 6, Bandi Abbaspur 1
- **ICT.** Saidpur 72, Zero-point 50, Golra 32, Airport 1

Losses & Damages – Last 24 Hours

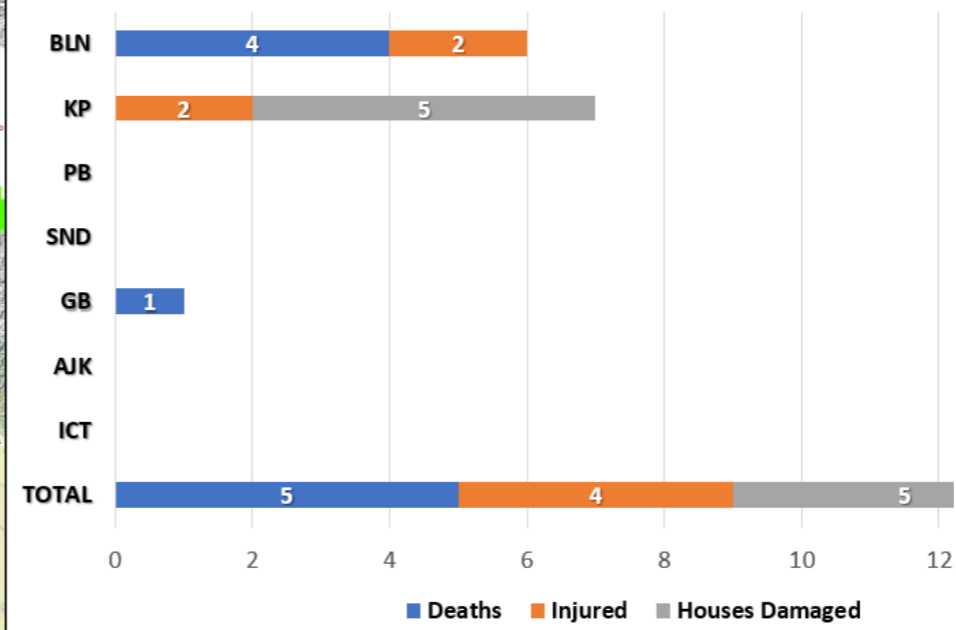

Last 24 Hours Deaths Categorization

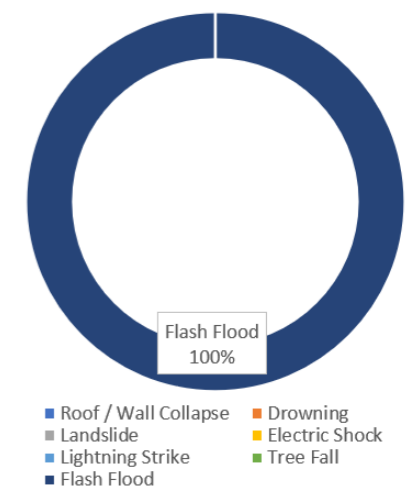

Cumulative Losses & Damages (25 June to Date)

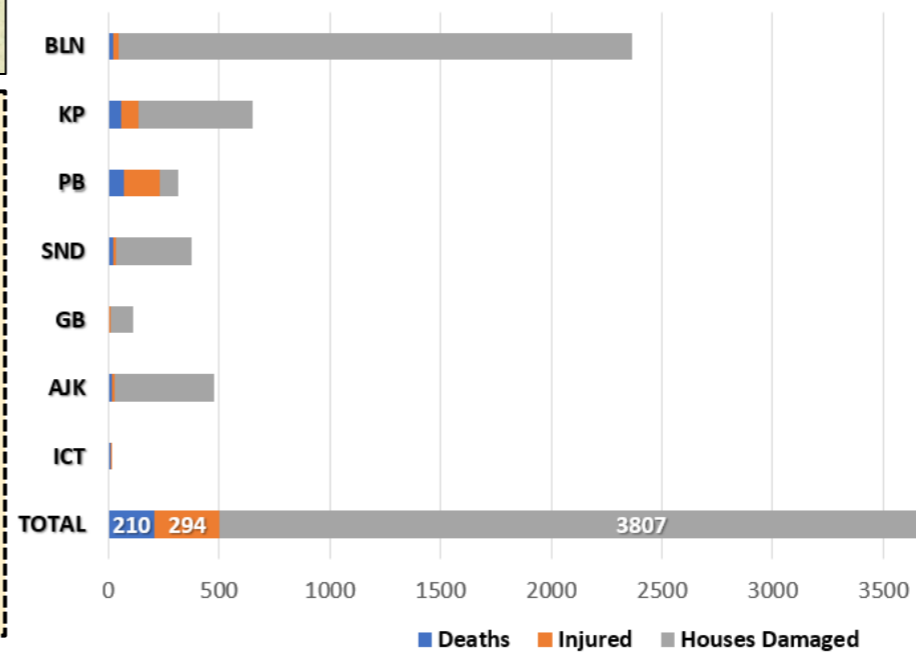

Cumulative Deaths Categorization

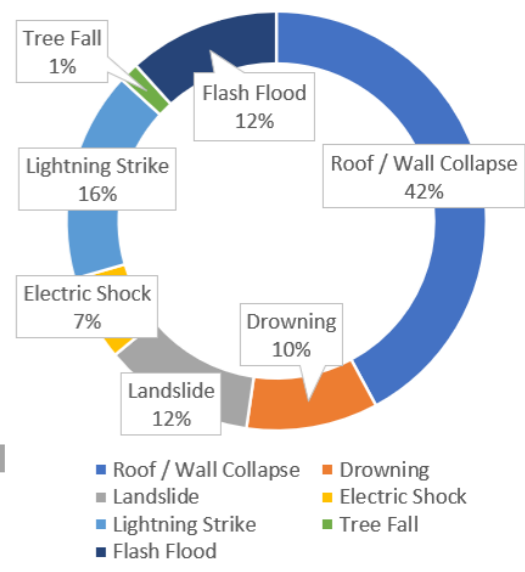

Note: Losses / Damages data is provided by PDMAs/ GBDMA/ SDMA/ Govt Depts and are preliminary.

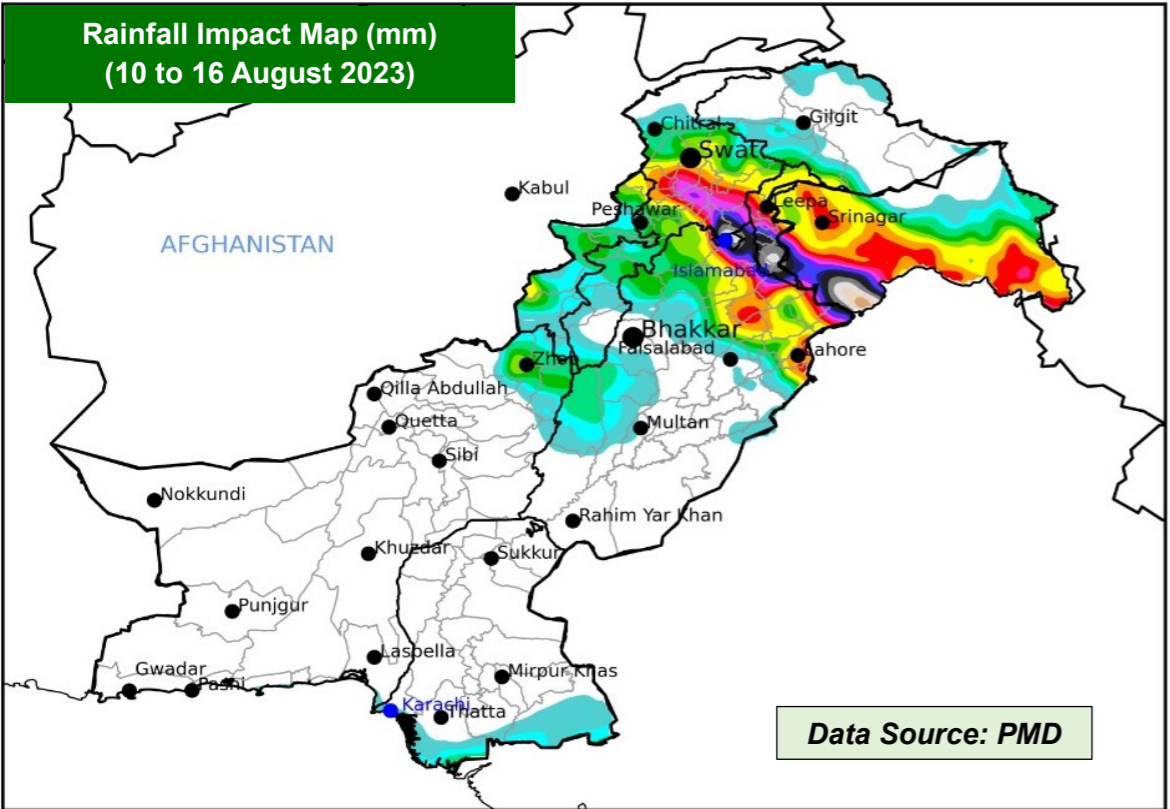

FORECASTED IMPACT NEXT 24-48 HOURS

- **Hot and Humid Weather** is expected in most parts of the country with **Rain-Wind-Thundershowers** expected in
 - **Balochistan** (Zob, Barkhan, Khuzdar, Kalat, Musakhel and Kohlu)
 - **Khyber Pakhtunkhwa** (Abbottabad, Galiyat, Balakot, Malakand, Swat, Kohistan, Peshawar, Mardan, Swabi, Dera Ismail Khan, Waziristan and Nowshera)
 - **Punjab** (Sialkot, Narowal, Shakargarh, Lahore, Gujranwala, Gujrat, Mandi Bahauddin, Rawalpindi, Attock, Jhelum, Chakwal and Murree)
 - **Islamabad Capital Territory**
- **Partly Cloudy** weather is expected in Gilgit Baltistan
- **Partly Cloudy** weather with **Rain-Wind-Thundershowers** expected in State of AJ&K
- **Hot and Humid** weather with **Light Rain / Drizzle** expected in Coastal Areas of Sindh
- **Flash flooding and landsliding** in hilly / mountainous regions of KP, Punjab and AJ&K (as indicated above).
- Flows in rivers and streams of Gilgit Baltistan likely to increase and high probability / risk of **GLOF incident** in vulnerable mountain valleys.

GUIDANCE ISSUED

- PDMA to ensure **early warning & prompt response** in vulnerable areas in light of wind-thundershowers and possibility of **heavy falls** (in areas indicated above), **increased river flood flows** and **flash flooding**.
- PDMA to undertake **regular public awareness** on all media channels / **social media** to maximise general public's **knowledge on risks associated with monsoon season**; heavy rains, urban flooding, flash flooding, landslides, etc.
- **City / District Administrations** are to **ensure contingency traffic plans** for areas vulnerable to flooding in urban centres, (as indicated above) catering for **prompt de-watering operations in flooded areas**.
- PDMA Khyber Pakhtunkhwa, PDMA Punjab & SDMA to ensure **early warning, prompt evacuation and response** in **vulnerable low-lying areas** downstream Tarbela & Mangla Dams in-case of any emergent water discharges or flooding situation in light of present reservoir levels.
- GBDMA to ensure all necessary measures are undertaken to mitigate / prepare against **GLOF incidents**.
- NHA / FWO / Local C&W Depts to **ensure pre-placement of machinery** and **timely restoration of damaged road linkages**.
- **Rescue Services, Armed Forces** and leading **NGOs / CSOs** to **ensure availability of personnel / equipment** in the indicated areas & **be on stand-by for rapid response**.

FFD Discharge Report				
Recorded at: 11-Aug-2023 18:00 PST				
River	Site	Inflow	Outflow	
Indus	Tarbela	229,000	268,800	LOW
	Kalabagh	245,953	237,953	NORMAL
	Chashma	214,529	189,561	NORMAL
	Taunsa	260,315	242,215	NORMAL
	Guddu	283,501	251,269	LOW
	Sukkur	233,995	179,510	NORMAL
Kabul	Kotri	225,654	186,289	NORMAL
	Nowshera	42,900	42,900	NORMAL
Jhelum	Mangla	36,000	10,000	NORMAL
	Rasul	3,150	0	NORMAL
Chenab	Marala	72,530	43,630	NORMAL
	Khanki	57,672	49,872	NORMAL
	Q.Abad	48,925	38,925	NORMAL
	Trimmu	71,629	62,229	NORMAL
Ravi	Panjnad	69,641	54,241	NORMAL
	Jassar	25,560	25,560	NORMAL
	Shahdara	24,104	24,104	NORMAL
	Balloki	38,805	15,955	NORMAL
Sutlej	Sidhnai	30,199	13,299	NORMAL
	GS Wala	39,800	39,800	NORMAL
	Sulemanki	59,519	46,703	NORMAL
	Islam	49,981	47,998	NORMAL

RESERVOIR LEVELS (0600 hrs)		
Details	Tarbela	Mangla
MCL (Feet)	1,550.0	1,242.0
Dead Level (Feet)	1,402.0	1,050.0
Water Level (Feet)	1550.00	1238.15
Change Last 24hrs	+1.00	+0.55
Live Storage (MAF)	Max	5.809
	Present	5.809
Change Last 24hrs	+0.057	+0.04
% Dam Filled	100	95.84
Change Last 24hrs	+0.99	+0.59