

- TOP RAINFALL RECORDED LAST 24 HOURS (MM)**
- **Balochistan.** Ormara 1.
 - **Khyber Pakhtunkhwa.** Buner 17, Pattan 10, Balakot 6, Mamad Gut 6, Mirkhani 5, Drosh 4, Dera Ismail Khan 3, Dir 3, Saidu Sharif 2, Kalam 2, Chitral 2, Mardan 1, Khar Bajaur 1.
 - **Punjab.** Lahore & Noorpur Thal – *trace*.
 - **Sindh.** Nil
 - **Gilgit-Baltistan.** Chillas 10, Gilgit 7, Bunji 5, Gupis 1.
 - **AJK.** Muzaffarabad 21, Garhi Dupatta 5, Dhulli 5, Bandi Abbaspur 1.
 - **ICT.** Nil

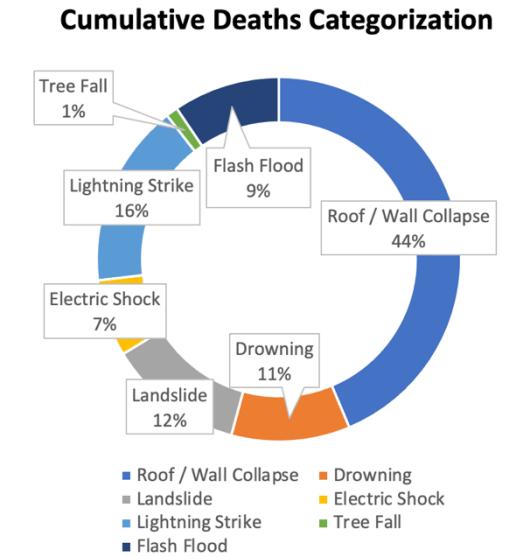

Note: Losses / Damages figures are provided by PDMA's/ GBDMA/ SDMA/ Govt Depts and are preliminary.

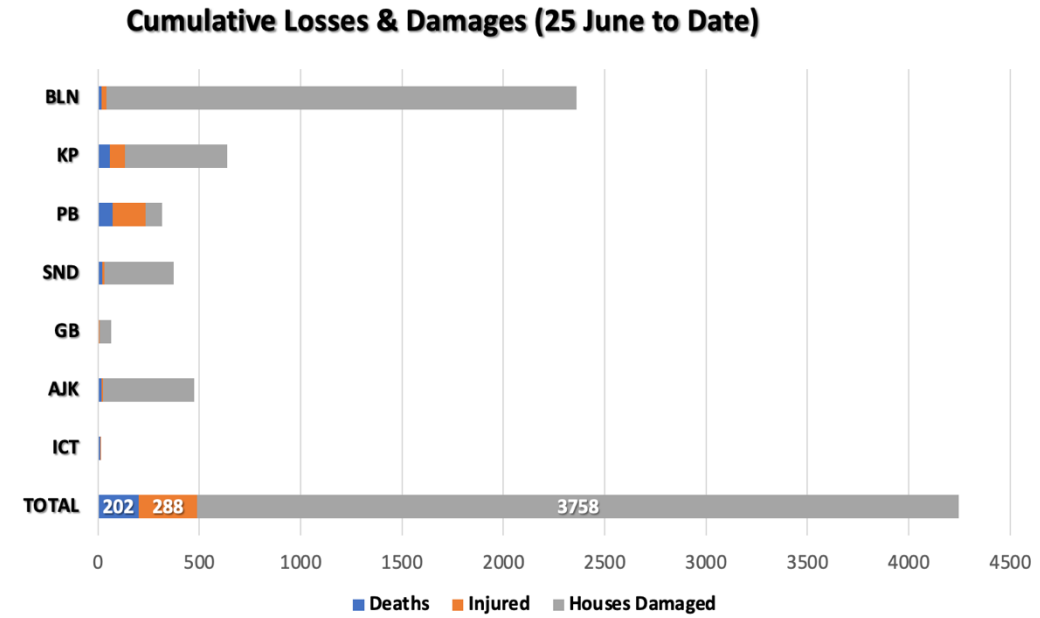
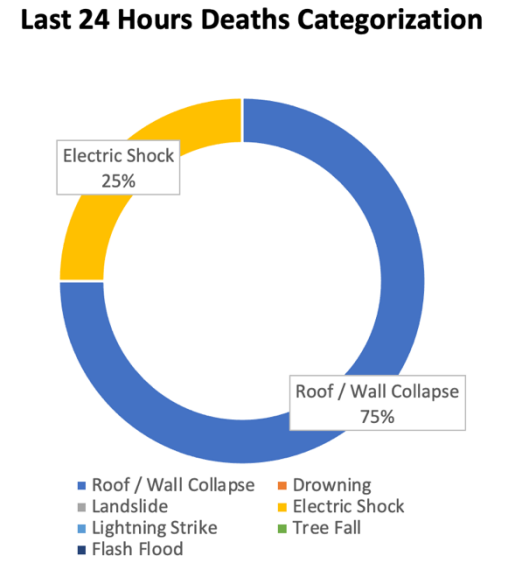
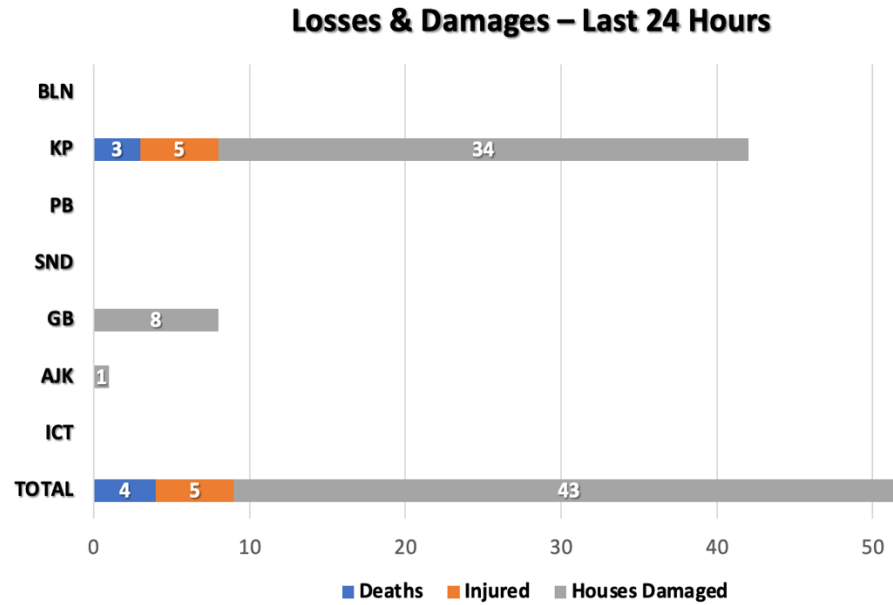
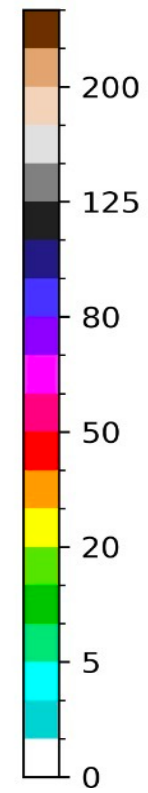
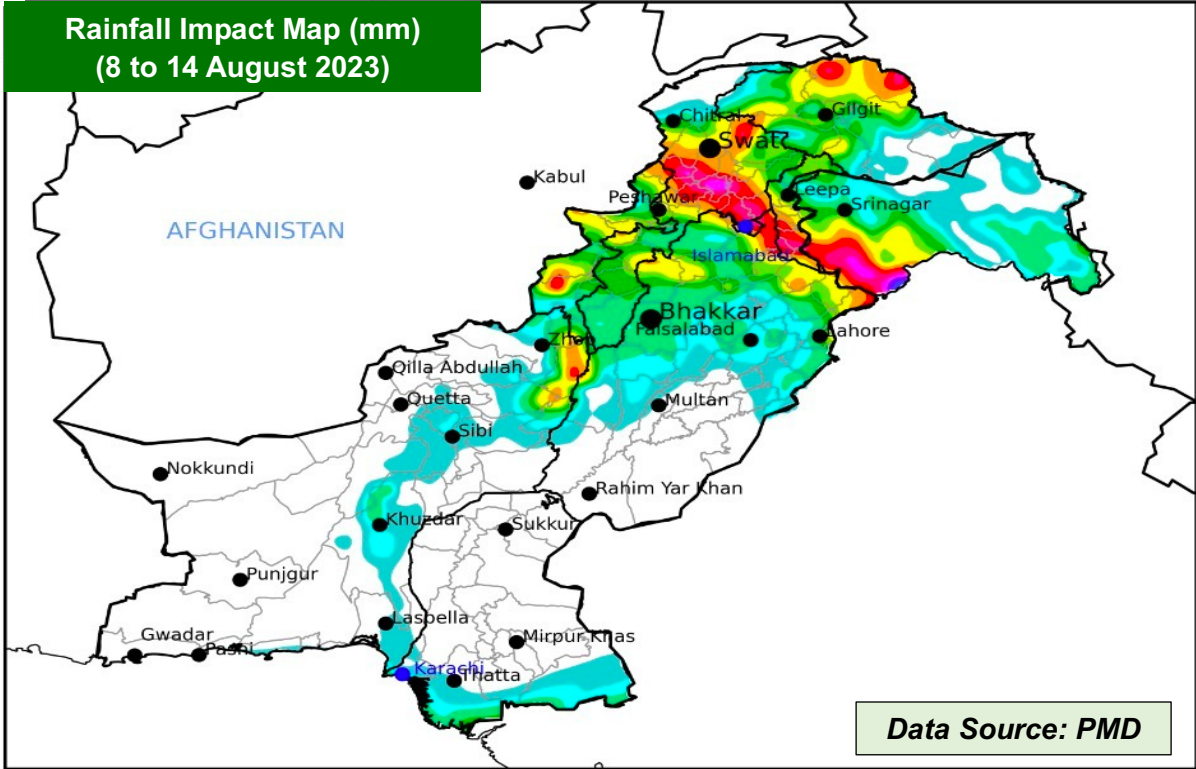

FFD Discharge Report

Recorded at: 08-Aug-2023 18:00 PST

River	Site	Inflow	Outflow	Status
Indus	Tarbela	256,000	254,200	LOW
	Kalabagh	261,284	253,284	LOW
	Chashma	314,118	298,918	LOW
	Taunsa	230,280	213,480	NORMAL
	Guddu	277,612	244,732	LOW
	Sukkur	184,710	130,170	NORMAL
Kabul	Kotri	251,666	214,421	LOW
	Nowshera	51,600	51,600	NORMAL
Jhelum	Mangla	46,000	10,000	NORMAL
	Rasul	8,491	5,341	NORMAL
Chenab	Marala	72,280	43,630	NORMAL
	Khanki	63,728	56,097	NORMAL
	Q,Abad	58,179	48,179	NORMAL
	Trimmu	66,397	57,797	NORMAL
Ravi	Panjnad	80,250	64,850	NORMAL
	Jassar	12,571	12,571	NORMAL
	Shahdara	25,407	25,407	NORMAL
	Balloki	44,780	27,030	NORMAL
Sutlej	Sidhna	36,812	20,112	NORMAL
	GS Wala	51,070	51,070	NORMAL
	Sulemanki	57,205	44,775	NORMAL
	Islam	57,966	56,216	LOW

RESERVOIR LEVELS (0600 hrs)

Details	Tarbela	Mangla
MCL (Feet)	1,550.0	1,242.0
Dead Level (Feet)	1,402.0	1,050.0
Water Level (Feet)	1547.00	1236.25
Change Last 24hrs	+1.00	+0.85
Live Storage (MAF)	Max	5.809
	Present	5.636
Change Last 24hrs	+0.057	+0.066
% Dam Filled	97.02	93.82
Change Last 24hrs	+0.99	+0.89

FORECASTED IMPACT NEXT 24 HOURS

- Hot and Humid Weather** is expected in most parts of the country with **Rain-Wind-Thundershowers** in isolated regions of:
 - Balochistan (Coastal areas)
 - Khyber Pakhtunkhwa (Galliyat, Dir, Swat, Mansehra, Balakot, Kuram and Waziristan)
 - Punjab (Murree, Rawalpindi, Chakwal, Jhelum, Mandi Bahauddin, Gujranwala, Gujrat, Sialkot, Narowal, and Lahore)
 - Sindh (Coastal areas)
 - Islamabad Capital Territory
- Partly Cloudy Weather** with **Rain-Wind-Thundershowers** are expected in:
 - Gilgit Baltistan (Diامر, Astore, Ghizer, Skardu, Hunza, Gilgit, Ghanche and Shigar)
 - State of AJ&K (Neelum, Muzaffarabad, Poonch, Hattian, Bagh, Haveli, Sudhnoti, Kotli, Bhimber and Mirpur)
- Increased flows** in local nullahs / streams of KP (Chitral, Dir, Swat, Kohistan, Shangla, Buner, Mansehra, Abbottabad), Punjab (Rawalpindi), GB, AJ&K and ICT.
- Urban flooding** in vulnerable areas of Punjab (Islamabad, Gujranwala, Lahore, Faisalabad), Khyber Pakhtunkhwa (Peshawar) and ICT.
- Flash flooding and landsliding** in hilly / mountainous regions of KP, Punjab, GB, AJ&K (as indicated above).
- Flows in rivers and streams of Gilgit Baltistan likely to increase and high probability / risk of **GLOF incident** in vulnerable mountain valleys.

GUIDANCE ISSUED

- City / District Administrations are to **ensure contingency traffic plans** for areas vulnerable to flooding in urban centres, (as indicated above) catering for **prompt de-watering operations in flooded areas**.
- PDMA to undertake **regular public awareness on all media channels / social media** to maximise general public's knowledge on risks associated with monsoon season; heavy rains, urban flooding, flash flooding, landslides, etc.
- PDMA to ensure **early warning & prompt response** in vulnerable areas in light of wind-thundershowers and possibility of heavy falls (in areas indicated above), increased river flood flows and flash flooding.
- PDMA Balochistan & Punjab to ensure **early warning, prompt evacuation and response** in vulnerable low-lying areas adjacent to nullahs / hill torrents (in areas indicated above).
- GBDMA to ensure all necessary measures are undertaken to mitigate / prepare against GLOF incidents.
- NHA / FWO / Local C&W Depts to **ensure pre-placement of machinery** and **timely restoration of damaged road linkages**.
- Rescue Services, Armed Forces and leading NGOs / CSOs to **ensure availability of personnel / equipment** in the indicated areas & **be on stand-by for rapid response**.