



LANDSLIDE ADVISORY



09th Mar to 14th Mar, 2025

FORECAST

- Reference to National Disaster Management Authority Weather Alert dated 09th Mar, 2025, A westerly wave is expected to bring rain, wind, thunderstorms, and hailstorms, with snowfall (low to heavy) in parts of KP, GB, AJ&K, north/western Balochistan, and upper/central Punjab.
- As heavy to moderate rain may persist for few days, localized landslides may occur in very high to moderate risk zones.
- Lower Kohistan from RD 180-210, at Upper Kohistan from RD 220-230, at Tangir from RD 260-270, and Gilgit at RD 400-420 is at high risk of landslide.

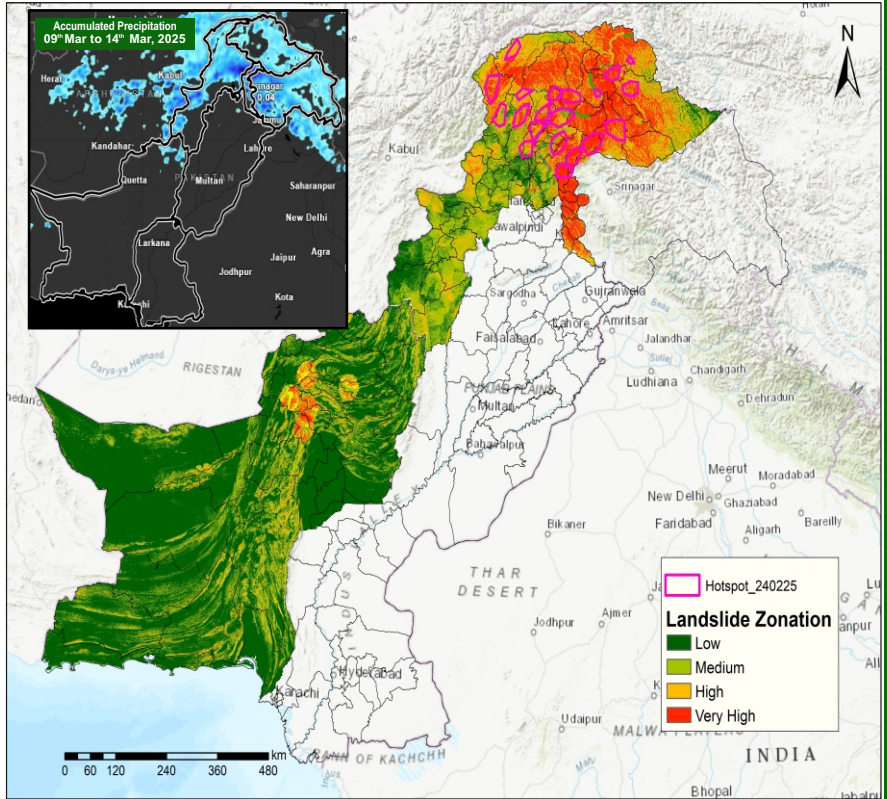

LANDSLIDE VULNERABLE ZONES

BE PREPARED FOR LANDSLIDE

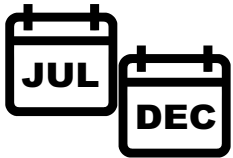

Peak season is July through December



That last a Few Hours or Several Days

LIKELY IMPACTS OF LANDSLIDE



Road Closures



Isolation of Communities



Structural Damage



Health and Safety Risks

LIKELY EXPOSED AREAS

KHYBER PAKHTUNKHWA

Mingora
Battagram

Swat
Mansehra

Shangla
Haripur

Abottabad
Kohistan

GILGIT BALUCHISTAN

Hunza
Gilgit

Skardu
Nagar

Ghanche
Diamir

AZAD JAMMU & KASHMIR

Muzaffarabad
Haveli Bhattian

BALUCHISTAN

Sherani
Pishin

Zhob
Ziarat

Musakhel
Kalat

Killah Saifullah
Quetta

Mastung

IMMEDIATE ACTION

- It is advised to be watchful of Landslides, Slope failures, Rock falls and Ground Subsidence in high vulnerable zones (encircled) in map, avoid unnecessary travel.
- PDMA, Rescue Services, Armed Forces and leading NGOs / CSOs to ensure availability of personnel / equipment in the indicated areas and be on stand-by for rapid response in case of any forecasted adverse weather systems.
- Stay updated on weather & roads condition through social media and local news.

