Weather Advisory (Nov 28th to Dec 3rd , 2024)

National Emergency Operation Centre – National Disaster Management Authority

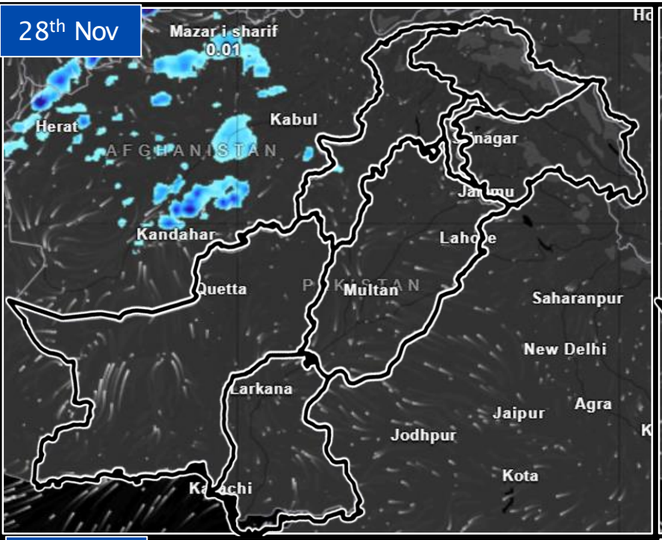

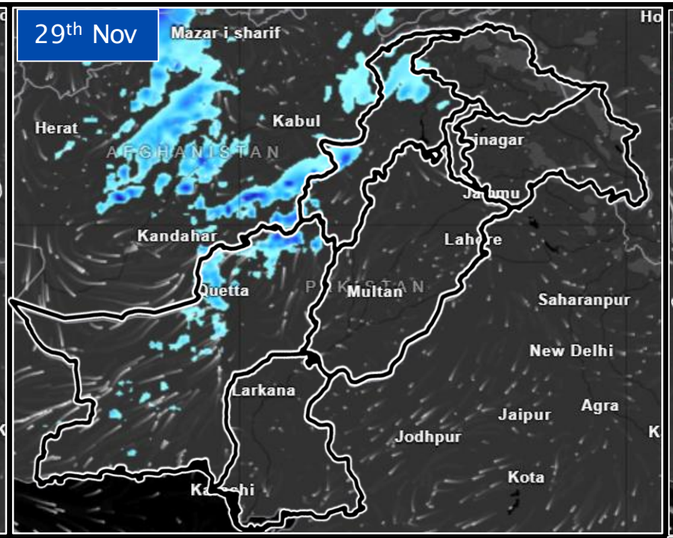

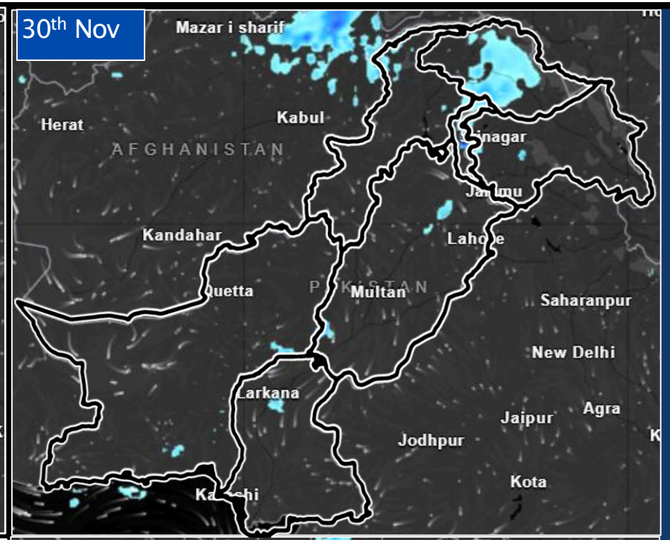

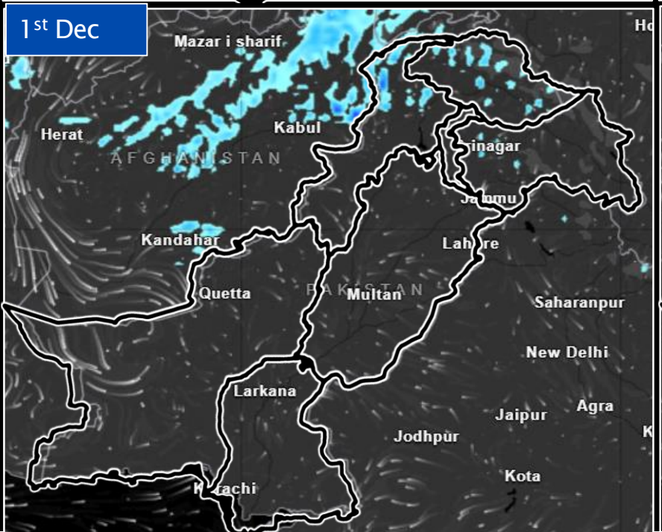

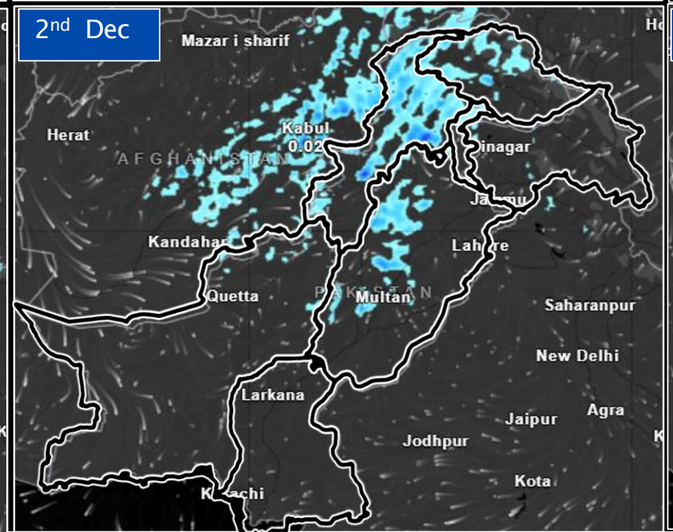

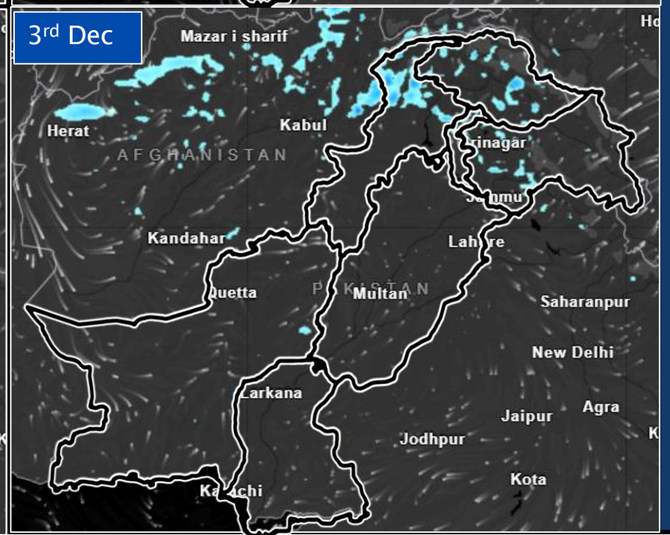

A westerly wave is likely to impact the western parts of the country from November 28th. Under its influence, western & upper parts of the country may experience rain, wind, thunderstorms, and snowfall over the mountains. Smog/Fog may prevail in the plain areas of Punjab.

Punjab:

Overall, dry weather is anticipated. However, rain//wind/thunderstorms are anticipated in the Pothohar & its surroundings.

Balochistan:

Rain/wind/thunderstorms and snowfall over the mountains is likely to occur in Northern & Western Balochistan.

Sindh:

Dry weather is anticipated across the province. However, isolated areas in the northern parts may experience fog or smog during the morning and night hours.

KP:

Rain/wind/thunderstorms and snowfall over the mountains is likely to occur in upper KP including Malakand & Hazara division.

GB & AJK:

Rain/wind/thunderstorms and snowfall over the mountains is expected.